Town and Village of Athens
Greene County, NY

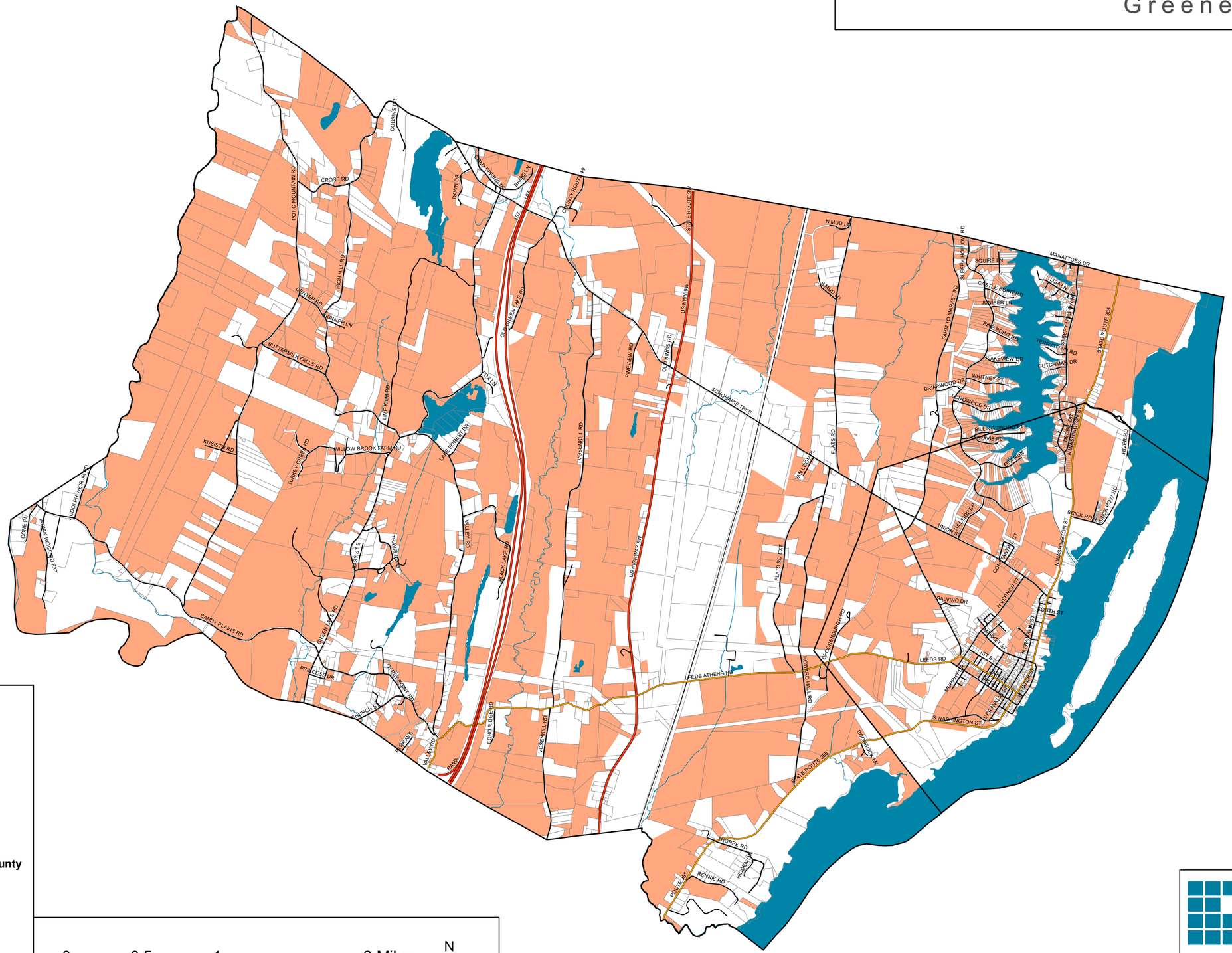

- Buildout - Buildable Parcels

- Town Boundary
- Village Boundary

Roads

- Primary Highway
- Secondary Road-State or County
- Local Road
- Railroads
- Parcels
- Water
- Streams
- Buildable Parcels

0 0.5 1 2 Miles

N

Community Planning & Environmental Associates

Nan Stolzenburg, AICP - www.planningbetterplaces.com
152 Stolzenburg Road, Berne, NY 12023
Don Meltz, Planning and GIS - www.donmeltz.com